€ 985,000
Ref: R5425180

for sale in Mijas

4 Bedrooms | **3** Bathrooms | **261** m² Interior | **0** m² Plot | **Pool** Yes |




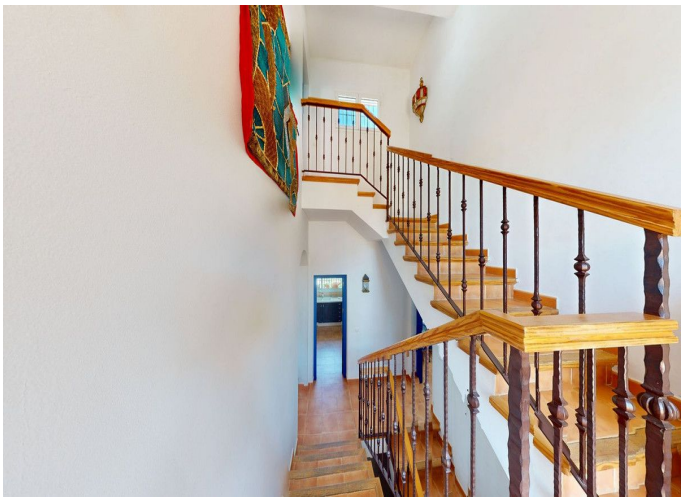

Property Description

Discover this beautiful detached villa nestled in the peaceful, sought-after area of Valtocado, Mijas, offering breathtaking panoramic views of the surrounding mountains, lush valley and sparkling private pool. Built in 2005 and distributed over three levels, this spacious 261 m² home sits on a generous 1,514 m² plot, providing the perfect blend of privacy, comfort and authentic Andalusian charm.
The villa features 4 bedrooms and 3 bathrooms, all bright and tastefully decorated with a Mediterranean touch of warm terracotta floors and elegant blue accents. The heart of the home is a welcoming living room with a cosy fireplace and direct access to the terraces, perfect for relaxing or entertaining. The fully fitted kitchen is spacious and functional, ideal for those who love to cook while enjoying the natural light and views.
Step outside to enjoy the true essence of Mediterranean living: a large private swimming pool surrounded by mature gardens, sun-drenched terraces and multiple chill-out areas where you can soak up the sun or dine al fresco while taking in the stunning scenery. The expansive plot offers endless possibilities and complete tranquillity.
Located just minutes from the charming village of Mijas Pueblo and within easy reach of the beaches, golf courses and amenities of the Costa del Sol, this property is ideal as a permanent

residence, a holiday home or a rental investment.
A genuine opportunity to own a slice of paradise on the Costa del Sol. Properties like this don`t stay on the market for long – contact us today to arrange your viewing or enjoy a virtual 3D tour from anywhere in the world.