€ 975,000
Ref: R5498272

Townhouses and semi-detached houses for sale in Benahavis

4 Bedrooms | **3** Bathrooms | **372** m² Interior | **0** m² Plot | **Garage** Yes | **Pool** Yes |


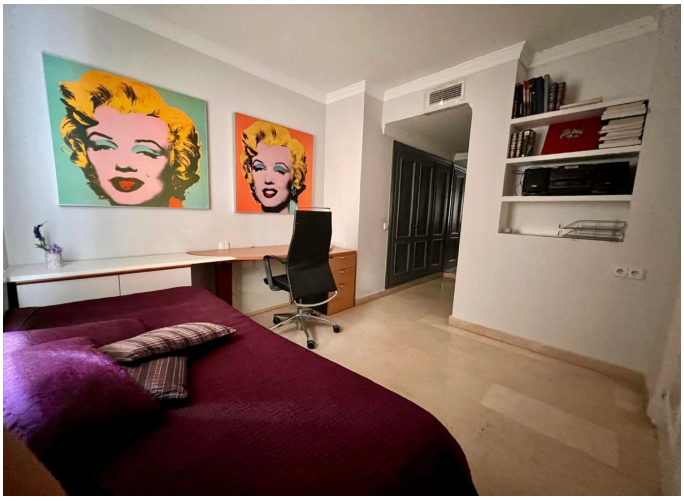



Property Description

Magnificent Front-Line Townhouse at La Quinta Golf – Benahavís
Fully exterior townhouse of 372 m² (according to the Cadastre), in a privileged front-line position on the prestigious La Quinta Golf course in Benahavís. A serene, exclusive setting: luxury, practicality and an outstanding Costa del Sol location for those who value golf and privacy.
Distributed over three floors.
Ground floor

Elegant entrance hall with guest WC and cloakroom
Designer fully equipped kitchen with Miele appliances, 32 m² utility/office and direct access outside
Large, bright 55 m² living room with 4.5 m ceilings, in three areas: dining, sitting area with built-in fireplace, and TV/reading space
Covered porch opening onto a customisable private garden (tiling or enclosure possible), connecting to the communal areas

First floor

€ 975,000
Ref: R5498272

Three bedrooms with fitted wardrobes, including a master suite with dressing room and private bathroom with jacuzzi
Two full bathrooms with bathtub and double washbasin
Hallway with extra storage cupboards
Private terrace from the master bedroom

Second floor

Additional bedroom with fitted wardrobes
Spectacular 50 m² terrace with built-in barbecue, outdoor shower and laundry area

Finishes

Marble floors throughout. Central air conditioning. Windows with security bars, Venetian blinds and an exclusive interior steel grille with special lock in the living room. Private garden at the main entrance and exclusive covered garage.
The Complex

Two separate pools, both with children`s areas and WCs. Extensive green areas. Perimeter CCTV, including the boundary with La Quinta Golf.
Minutes from Puerto Banús and the Costa del Sol`s best beaches. A rare front-line home at La Quinta Golf in a setting of luxury, privacy and calm.
Viewing highly recommended.