€ 1,195,000
Ref: R5194060

for sale in Marbella

3 Bedrooms | **3** Bathrooms | **275** m² Interior | **0** m² Plot | **Pool** Yes |


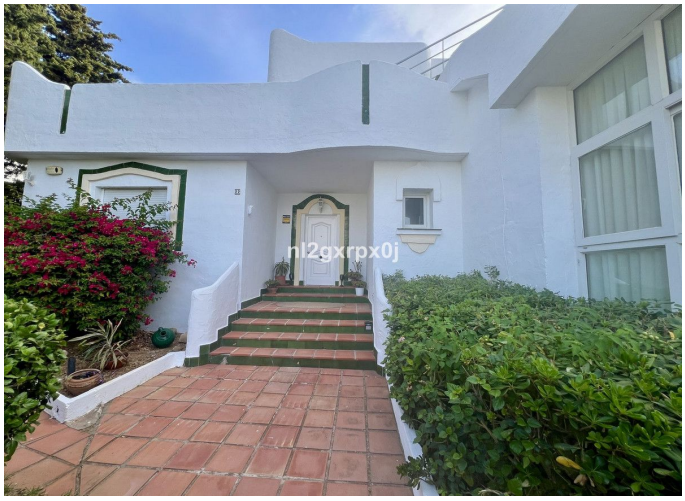

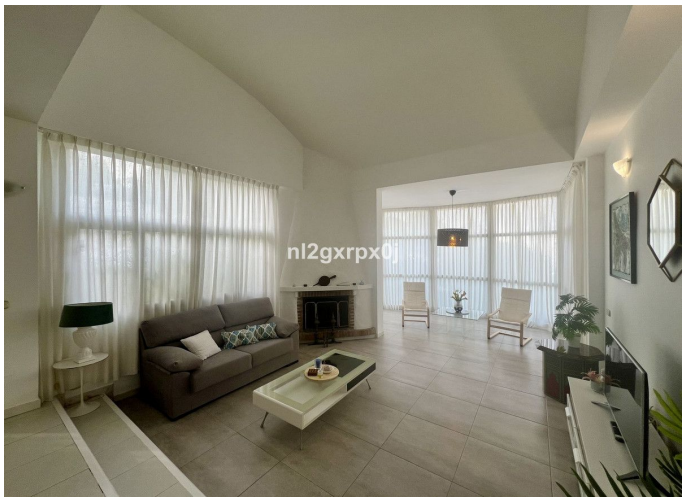

Property Description

Cozy and bright villa in Marbella East, in the Reserva de Marbella area, very close to supermarkets and services. The beach is just a 5-minute drive from the house, where you can enjoy the best beaches in Marbella.
This villa is located in a very quiet area with easy access. It is built on two floors plus a solarium, with a plot with fruit trees, loquats, pomegranates, lemon trees, etc.

It is a house that needs some renovation but is in good condition and has great potential to be refurbished and create a minimalist project. It has large windows that provide plenty of light, a living room with a double-height ceiling, and the villa consists of three bedrooms. The ground floor shares a bathroom. There is also a guest toilet where a shower could be installed to create another separate bathroom.

Upstairs, we find the very spacious master bedroom with an ensuite bathroom with a Jacuzzi. The house has windows in every room, providing plenty of light.

The house has a parking space, but a basement could be created, as the house is

elevated and has the same surface area under the building.

It`s a house worth visiting.