€ 945,000
Ref: R4978729

Apartment for sale in Benalmádena

3 Bedrooms | **2** Bathrooms | **155** m² Interior | **0** m² Plot | **Garage** Yes | **Pool** Yes |

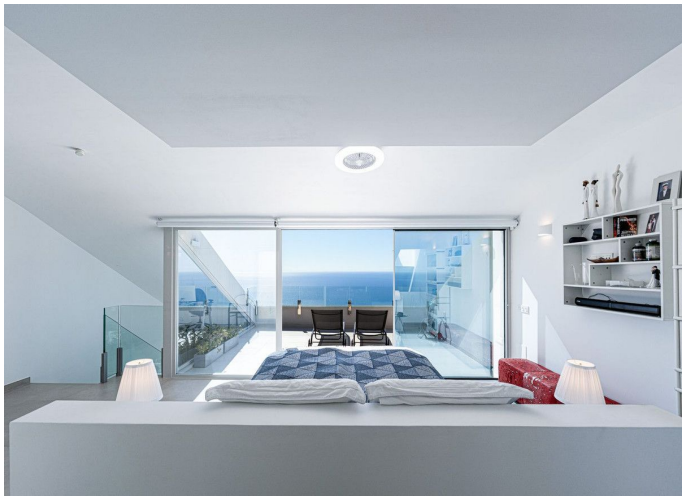




Property Description

Discover paradise in this stunning duplex penthouse with breathtaking sea views! This exclusive home, spread over two floors, is perfect for those seeking a modern and relaxed lifestyle.

On the first floor, you will be welcomed by two bright bedrooms and a full bathroom, ideal for the comfort of your family or guests. The kitchen, open to the living room, creates a cozy and social atmosphere, perfect for enjoying unforgettable moments. From here, you access a spacious terrace where you can delight in unbeatable sea views, a perfect place to relax with a morning coffee or enjoy a dinner/barbecue at sunset. Additionally, the entire home features underfloor heating, ensuring exceptional thermal comfort throughout the year.

The second floor is a true retreat, with an en-suite bedroom that has its own private terrace, and pre-installation for a jacuzzi! Imagine relaxing in your own spa while gazing at the horizon. Furthermore, this floor includes a practical laundry room, adding functionality to your daily life.

For added convenience, it has two garage spaces and a storage room.

€ 945,000

Ref: R4978729

This penthouse is part of a new construction that offers an incredible community, with its own gym, pool, and spa, all designed for you to enjoy a healthy and pleasant lifestyle. The area is very quiet, yet with easy access to the highway, allowing you to quickly reach both Málaga and Marbella.