€ 890,000

Ref: R5441209

for sale in Marbella

3 Bedrooms | **4** Bathrooms | **167** m² Interior | **0** m² Plot | **Pool** Yes |




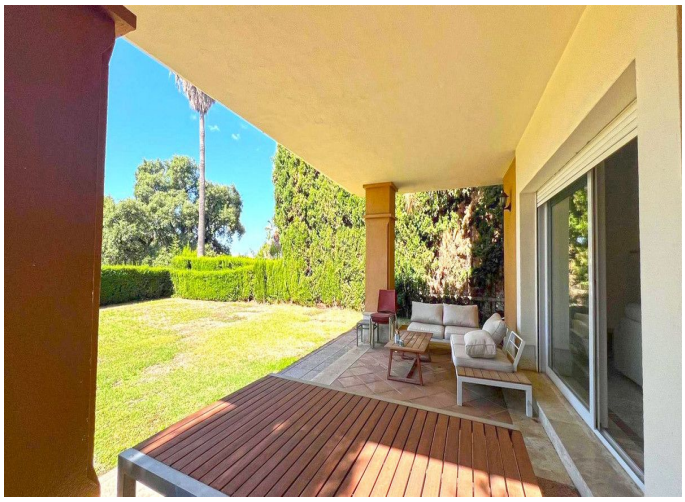

Property Description

Opportunity. A beautiful semi-detached house situated in a gated community in Santa Clara Golf, just a stone`s throw from the best beaches and the centre of Marbella. Built in 2001. South-facing. It has a total floor area of 200 m² on a plot of 365 m². The ground floor comprises an entrance hall, a spacious kitchen, store room, a living room with a fireplace, and a separate dining room which can also be used as an extra bedroom as it has an en-suite bathroom with a shower adjacent to it. The first floor comprises two bedrooms with two en-suite bathrooms, plus a master bedroom with a large walk-in wardrobe, an en-suite bathroom and a terrace with views. High-quality construction, marble flooring, air conditioning, double-glazed windows and an intercom system. Private covered car park. The residential complex also features communal gardens and a swimming pool.