€ 1,350,000
Ref: 04144

Apartment for sale in Marbella

3 Bedrooms | **3** Bathrooms | **179** m² Interior | **49** m² Terraces | **Garage** Yes | **Pool** Yes |



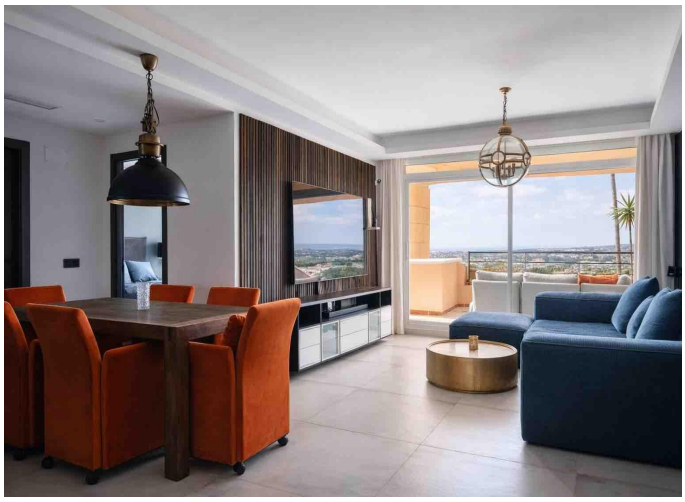


Property Description

Bright and modern, newly renovated apartment with 3 bedrooms and 3 bathrooms. The property offers frontline golf views and stunning panoramic vistas.

Located in the prestigious Magna Marbella complex, within walking distance of Los Naranjos Golf Club and its restaurant. Just a short drive from Puerto Banús and the beach. Perfect for those seeking luxury, comfort, and the best of Marbella living.

This corner unit enjoys sun throughout the day, from morning to evening. All bedrooms have direct access to the terrace, which features beautiful panoramic views. Two of the bedrooms are en-suite, and the master bedroom includes a walk-in closet.

Only premium-quality materials have been used throughout, with special attention to the bathrooms and kitchen. The apartment also features underfloor heating throughout.

The property includes two private parking spaces and a storage room, both easily accessible via lift.

€ 1,350,000
Ref: 04144

Property Features:

Air conditioning - Amenities near - Close to golf - Close to port - Close to schools - Close to sea / beach
Close to shops - Close to town - Country view - Excellent condition - Front line golf - Fully fitted kitchen
Garden view - Gated community - Golf view - Panoramic view - Sea view - Security entrance - Underfloor heating (throughout)